presjek b-b
1:200

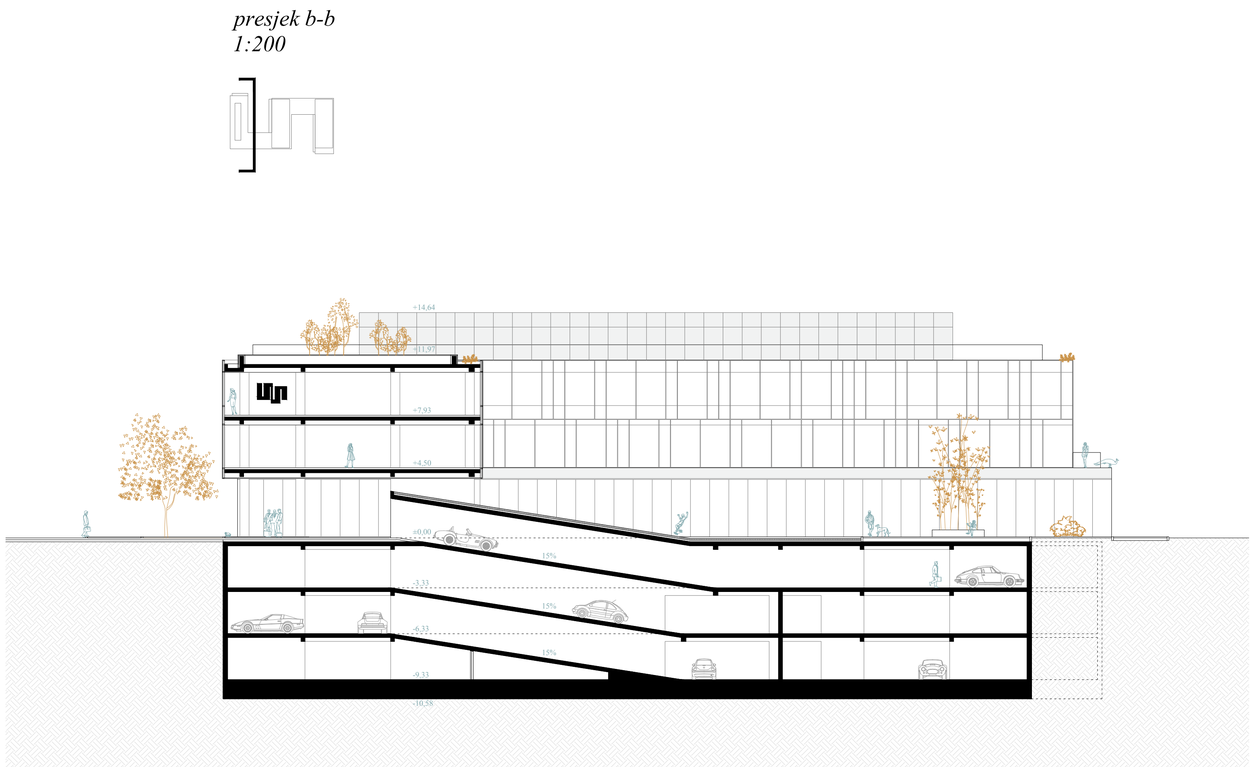

presjek c-c
1:200

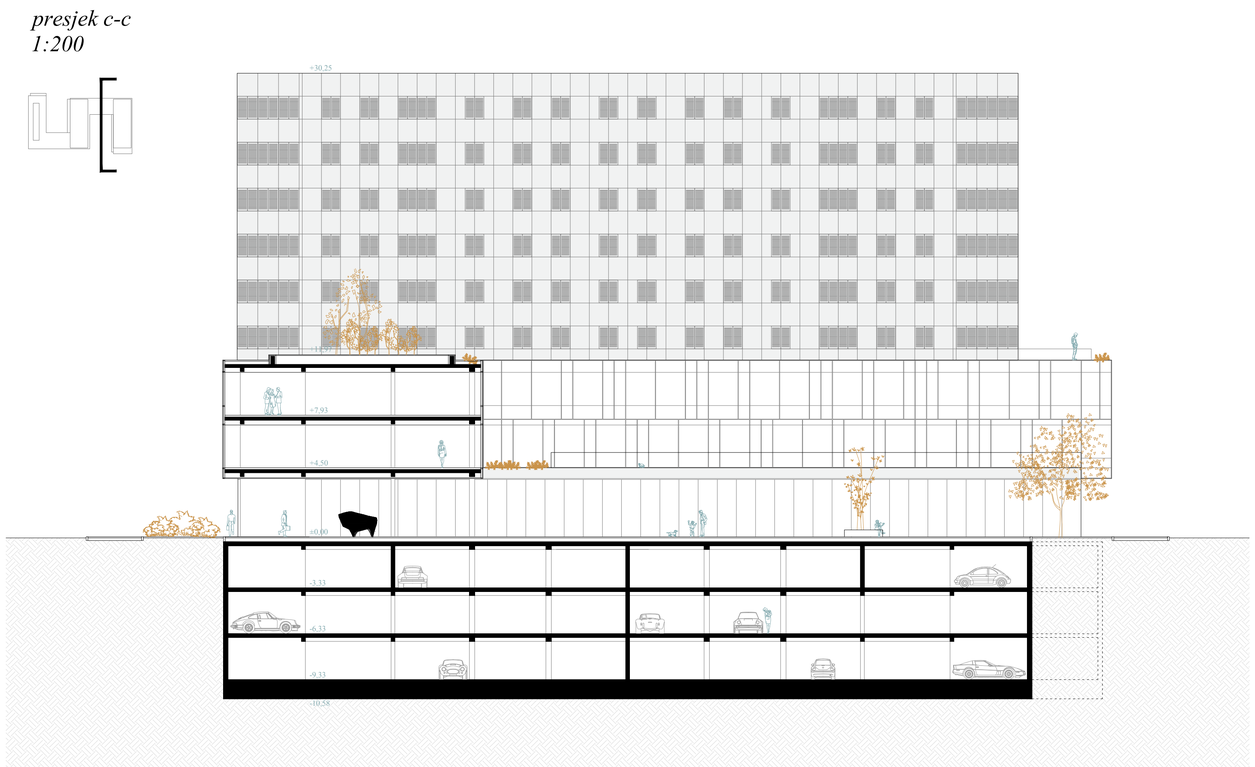
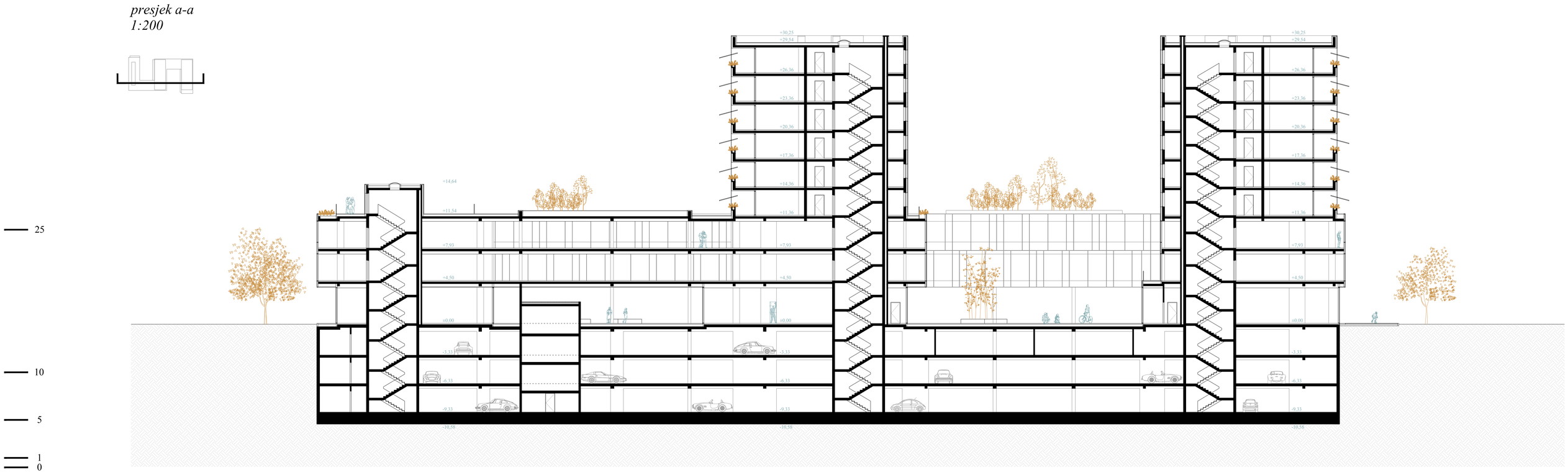
presjek a-a
1:200